Champions

Charles Zien heads the ball towards the goal.

A Simsbury shot is cut off by Bill O'Neil.

A one-on-one faces Ernie Sadosky.

Larry Woolweaver attempts a shot.

Leaping high, Bill Mund fights for control of the ball.

Basketball in '65

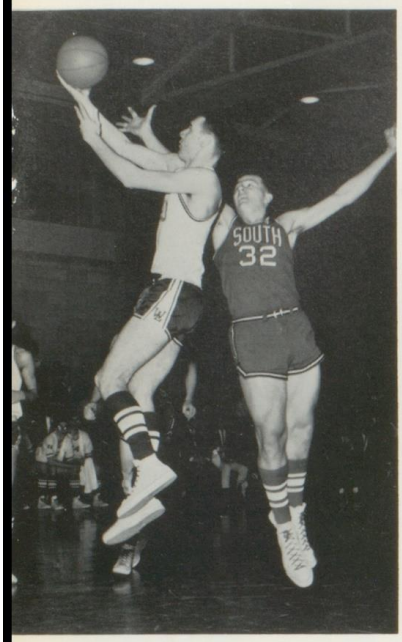

Larry Woolweaver under the boards.

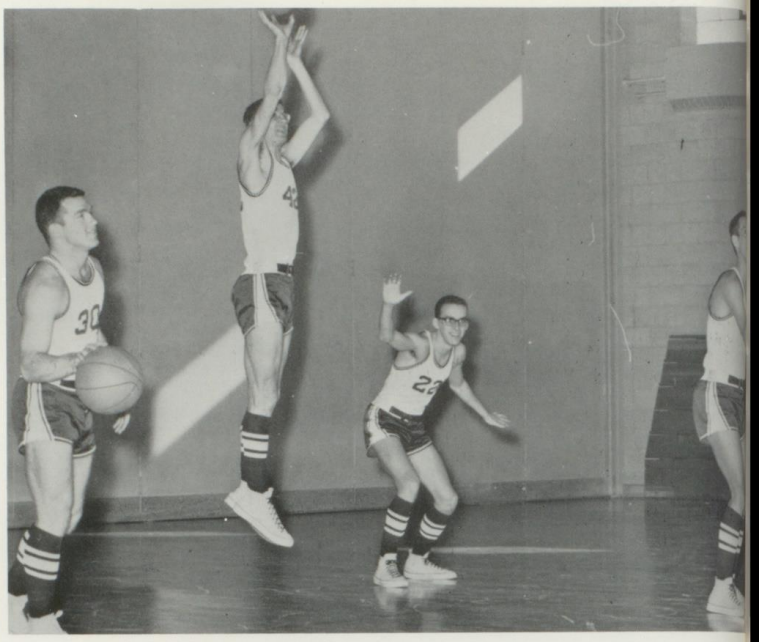

Outgoing seniors are *(l. to r.)*: E. Sadosky, W. Mund, R. Labbe, C. Zien.

The Raiders: *Standing (l. to r.)* G. Gallagher, R. Labbe, D. Lee, E. Woolweaver, W. Mund, T. Sasali, G. Senia, R. Ritchie. *Kneeling (l. to r.)* P. Preli, manager, C. Zien, Coach Sullivan, E. Sadosky, T. Pleva, manager.

Junior Varsity—*standing (l. to r.)*: V. Sadosky, manager, J. Mack, R. Fahey, R. Rousseau, T. Foster, T. Pleva, manager. *Kneeling (l. to r.)*: T. Marinak, J. Novakowski, T. O'Neil.

Ernie Sadosky gets off a good one.

Charlie Zien on a fast break.

Baseball

A lively bench awaits another contest.

OPPONENTS

BLOOMFIELD

EAST WINDSOR

SOUTH WINDSOR

SUFFIELD

WINDSOR

SAINT THOMAS SEMINARY

SAINT THOMAS AQUINAS

Standing (l. to r.): Coach D. Sullivan, E. Crapo, D. Farr, G. Senia, L. Woolweaver, G. Handschumacher, E. Sadosky, T. Pleva, manager. *Kneeling (l. to r.):* R. Labbe, D. Ollari, T. Fahey, R. Pequita, C. Zien, W. O'Neil.

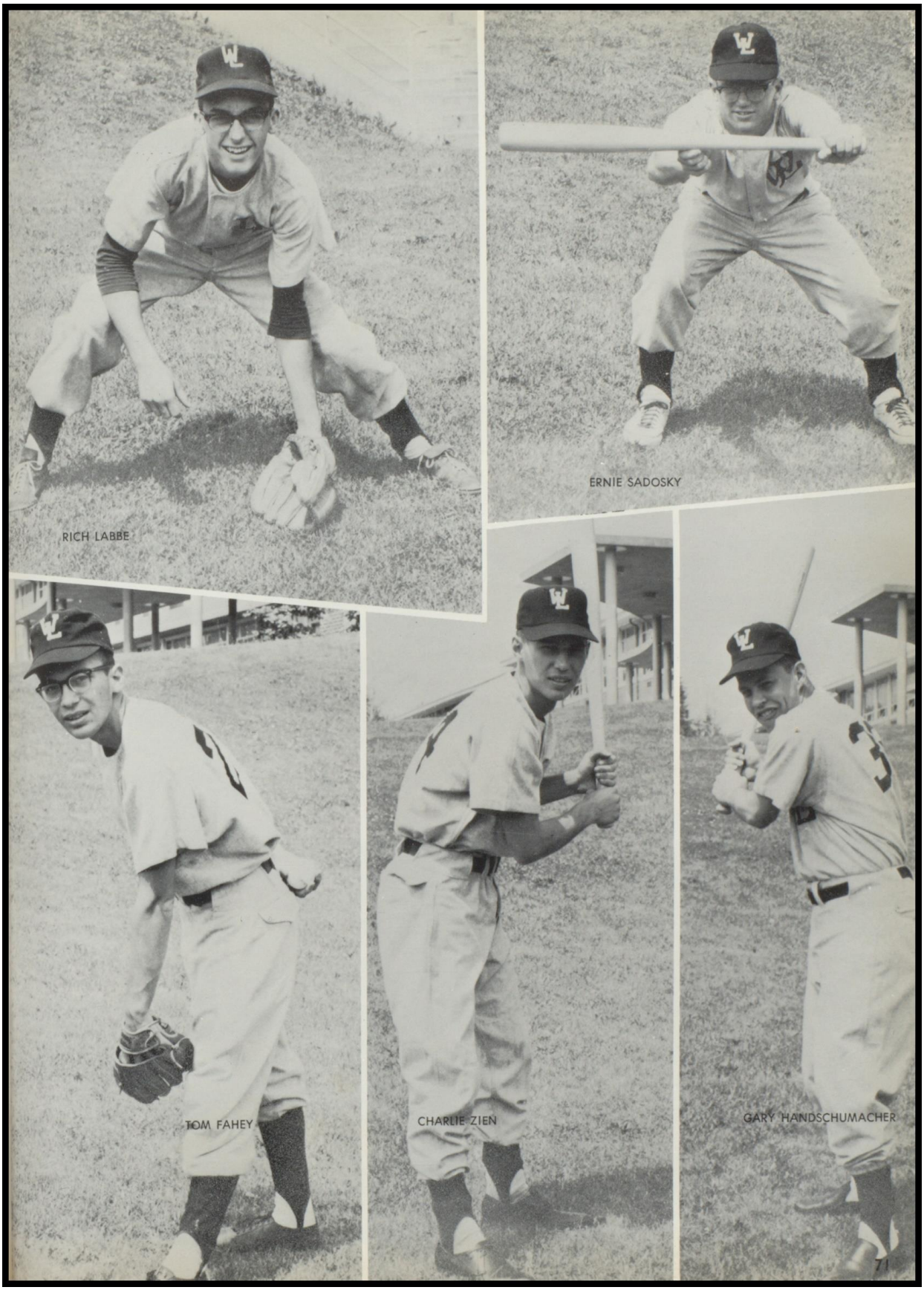
RICH LABBE
ERNIE SADOSKY
TOM FAHEY
CHARLIE ZIEN
GARY HANDSCHUMACHER

Track

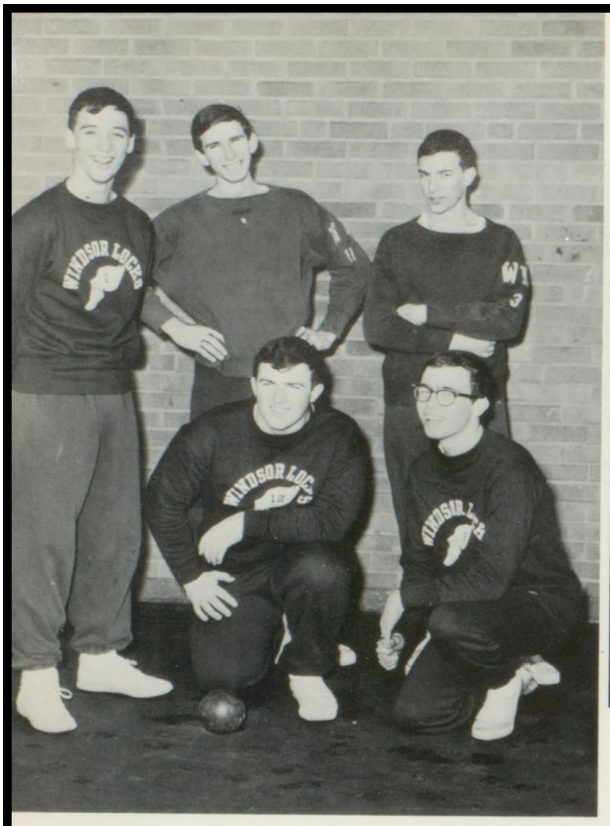

Still fresh in their last year of high school are *(l. to r.)*: R. Morrell, S. Blevins, J. Labbe, D. Giacopassi, M. Heneghan.

"A funny thing happened on the way to track today." R. Morrell, J. Labbe, S. Blevins, G. Morrell, R. Blevins, M. Labbe, M. Heneghan, B. Frankland.

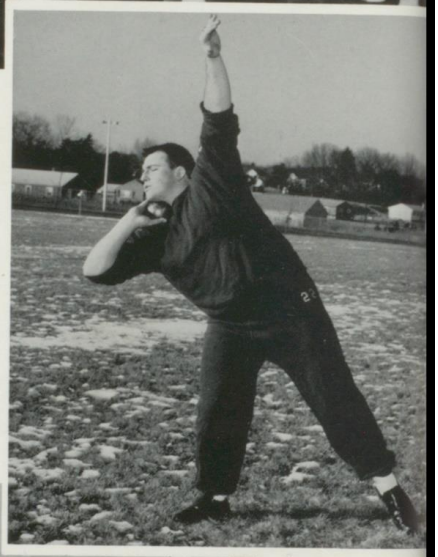

Form X Strength = Distance.

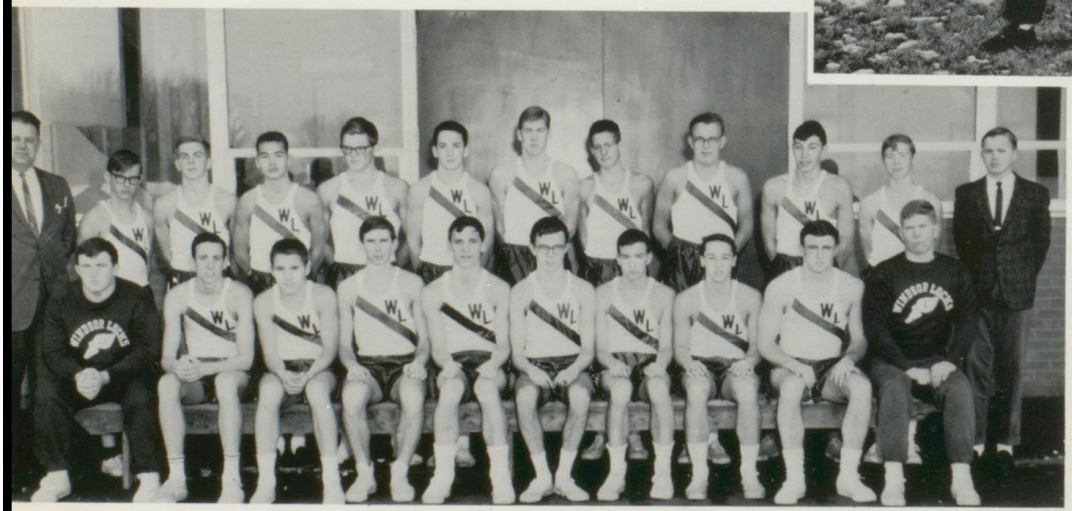

Windsor Locks track team in its fifth year has as its members *standing (l. to r.)*: Coach Sarant, M. Combs, T. Walker, G. Bascetta, S. Unnold, G. Morell, L. Norman, D. Dinan, M. Evtushek, G. Hamley, S. Jameson, F. Evtushek, Manager. *(seated)*: J. Labbe, R. Blevins, P. Rader, S. Blevins, R. Morrell, M. Heneghan, D. Giacopassi, K. O'Brien, M. Labbe, B. Frankland.

Cheerleaders

Members of this year's squad are P. Poggi, S. Blackburn, G. Quinlivan, C. Cooper, J. Sullivan, J. Taylor, M. Rowe. A. Jackson, S. Campbell, Mrs. R. Dowd, advisor, D. Nappi, J. O'Leary, and J. Pohorylo.

Senior Sphere: Co-captains, C. Cooper and J. Pohorylo; J. O'Leary, J. Taylor, J. Sullivan.

How's this for a new uniform?

Go! Fight! Win!

Sports Diversified

Present at championship soccer assembly were Coach Sullivan, guest speaker Mr. Otto Schmidt, Mr. Shapiro, and Co-Captains E. Sadosky and C. Zien.

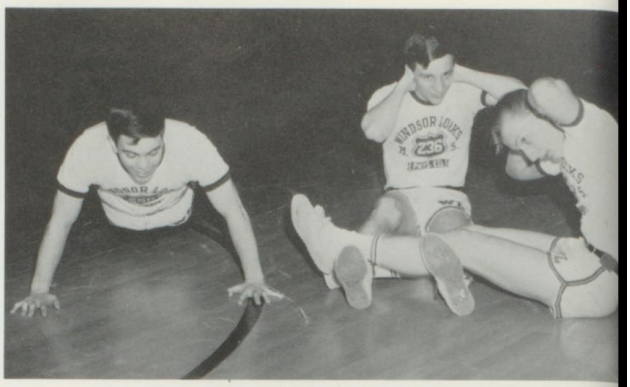

As annual physical fitness contest began, leaders were V. Colapietro, R. Morrell, and R. Fedo.

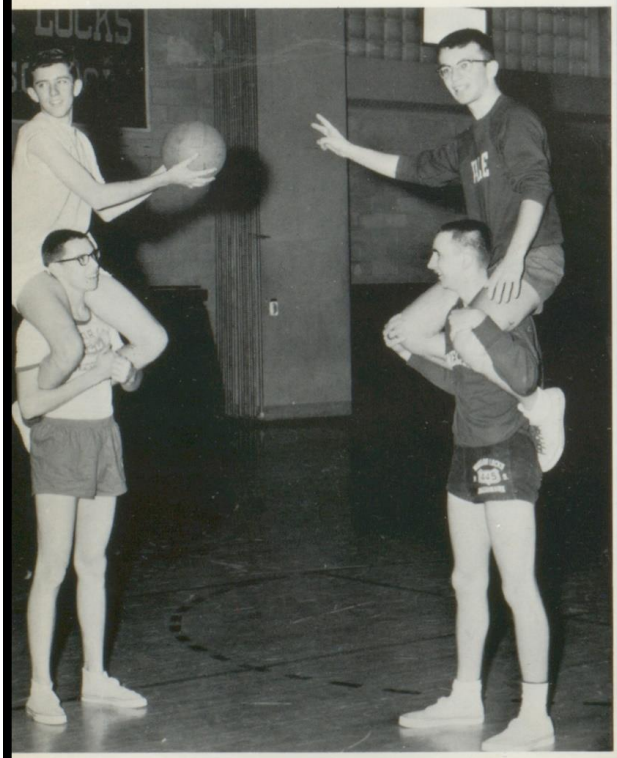

Here stand the Jolly Green Giants with M. Johnson and his better half R. Davis, and J. Hanley and his better half T. Fahey.

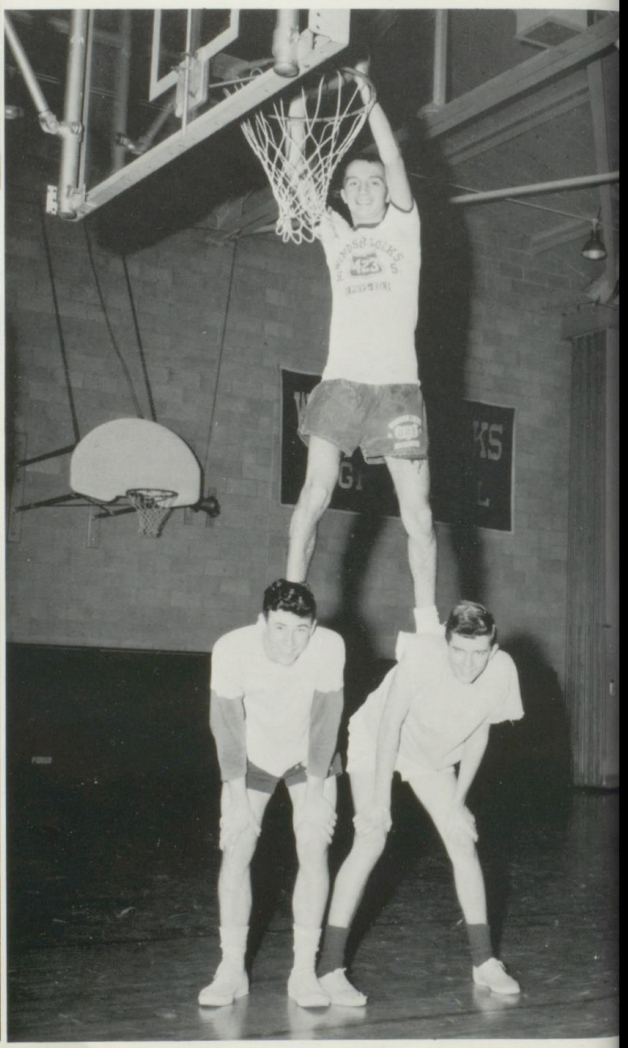

Dave Carillo stuffs "the easy way" on the backs of Pat McKeown and Bob Davis.

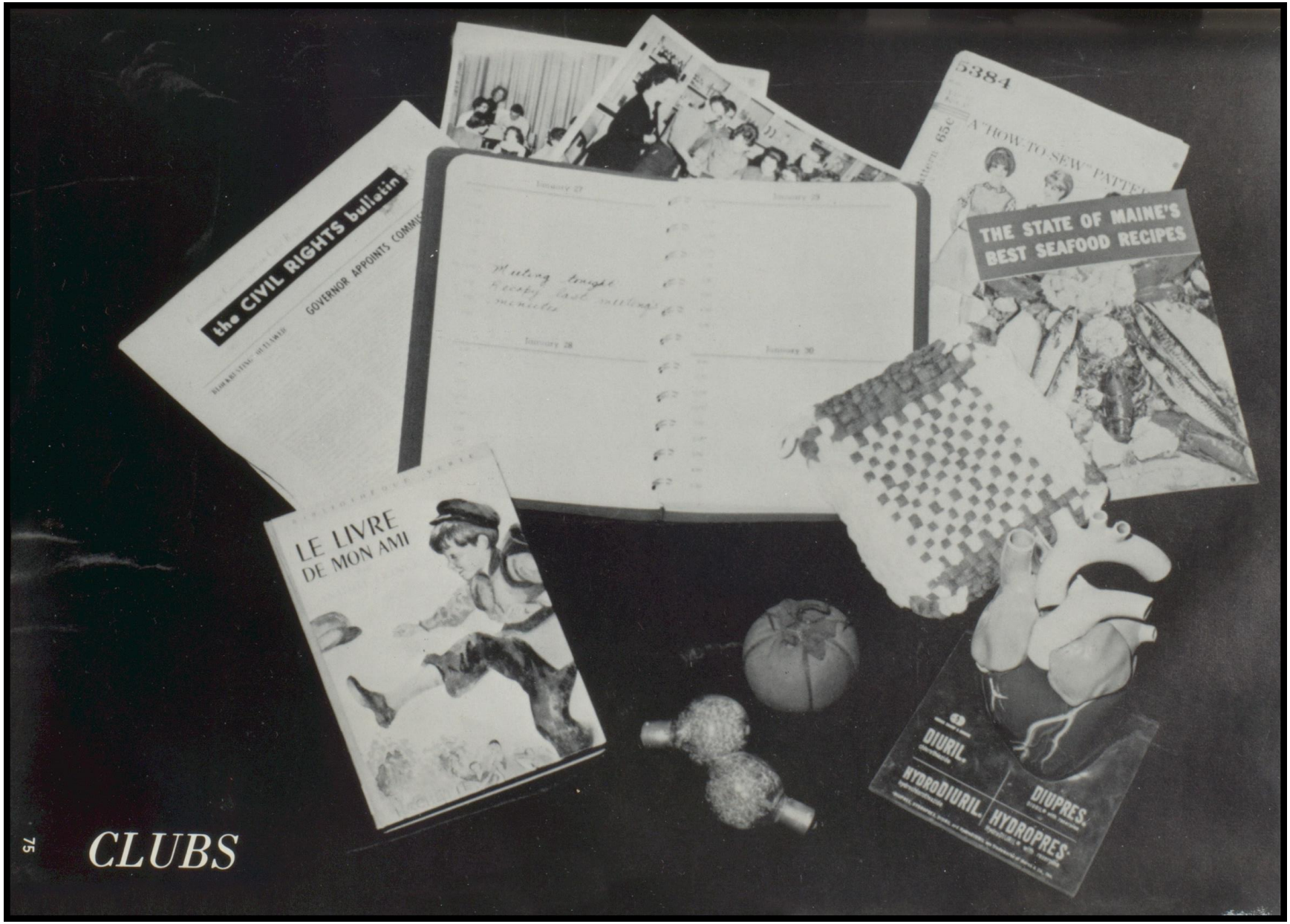
the CIVIL RIGHTS bulletin
GOVERNOR APPOINTS COMMI
LE LIVRE
DE MON AMI
5384
THE STATE OF MAINE'S
BEST SEAFOOD RECIPES
DIURIL
HYDRODIURIL
DIUPRES
HYDROPRES
75
CLUBS

French Club

"Est-il brun?" asks N. Redmond as she tries to guess the secret object. Answering the questions are *(l. to r., first row)* J. Evans, K. O'Connor, G. Crouse. *Second row:* M. Scanlon, K. Dunbar, P. Daviduke. *Third row:* B. Enz, T. Reiter, L. Silver.

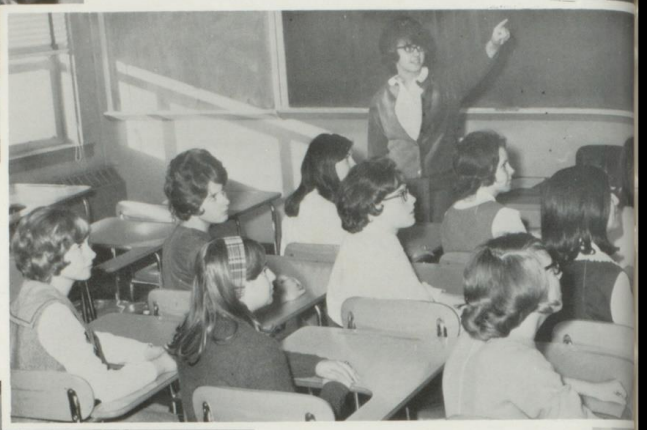

Mrs. A. Cliff, advisor, and members of the French Club discuss plans for the puppet show.

Dramatizing a visit to the dentist, Dr. J. Schepart says to P. Daviduke, "La bouche grande ouverte." J. Blackburn offers moral support. Also watching are B. Enz, J. Hontz, G. Burrington, and J. Evans.

Photography Club

Seeing the finished picture is half the fun. P. Preli, G. Allshouse, Mr. G. Anastasia, advisor, R. Blizzard, and R. Tumosa.

"I bet this will be in *Life*," says P. Preli as he snaps a picture.

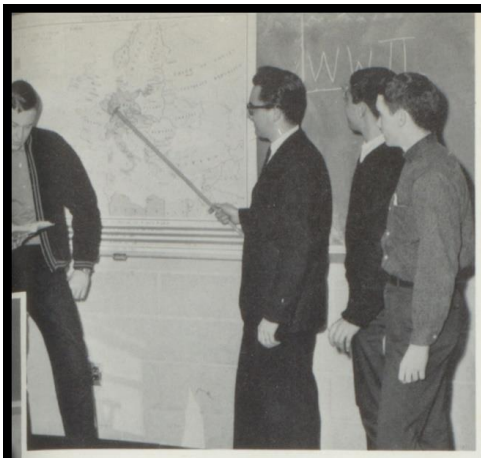

D. Anderson, R. Aber, Mr. Giorgio, advisor, T. Masi, and R. Hamel discuss world events.

Political Science Club

Interviewing a foreign exchange student are A. Weatherbee, M. Montemerlo, J. Targo, R. Devlin, V. Colapietro, and W. Ochinko.

The science of debating is a popular aspect of the Political Science Club. *(l. to r.)* P. Janik, D. Kaufman, B. Hamblin, K. Hammond, P. Rader, M. Johnson, H. Johnson, J. Taylor, and G. Connor.

Library Assistants

Miss Colby, Librarian, supervises as K. Brown and P. McCoy file cards.

Hunting for a 1934 edition of *Harper's* are R. Mortorano, P. Bellerose, P. Fitch, and M. Evtushek.

J. Ciampa, J. Getz, C. Cooper, and D. Carragher shelve books.

Dramatic Club

Daughters D. Chiggeri, J. Dione, E. Merrigan, entertain themselves far from the noise of their bustling family.

Father, L. Miner, is perplexed by a publicity stunt of publisher, P. Samsvick. Displaying the signs are K. Burke, D. Gatti, S. Murkowicz, B. Cody, D. Martel, M. Giannuzzi.

Selecting a play suitable for twenty women and two men can be a trying experience. Mr. Bradley, advisor, N. Gilbert, Vice-Pres., E. Logan, Sec., I. Del Favero, Treas., Mrs. Kew and Mr. Dowd, advisors.

And they say girls are members of the *Weaker* Sex? J. Nappi, M. Rowe, C. La Fountain, G. Pescetello, L. Spiller, C. Jeffrey.

Math Club

V. Sandberg and D. Nelson study the relations of solids.

Advisors: Mrs. Oates and Mr. Traverso discuss plans for a future meeting.

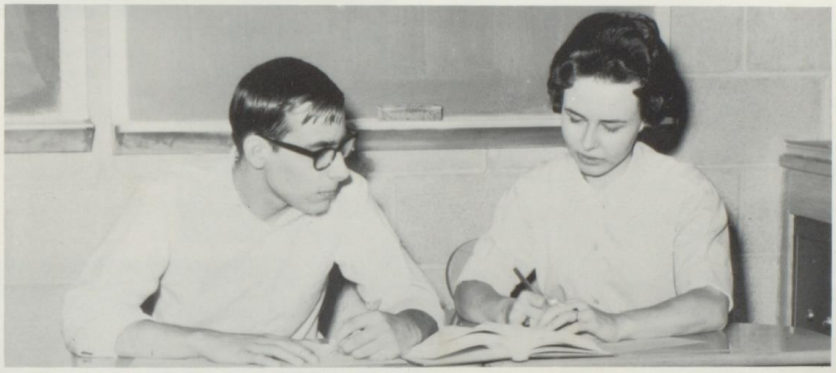

E. Morgan, and C. Armitage discuss a new concept of modern math.

D. Farr, Vice-Pres.; D. Raggio, Sec.; D. Carlson, Pres.; E. Meehan, Program Coordinator; C. DeVere, Treas.

Biology Club

Members: K. Munn, D. Ollari, V. Motes, N. Topor, O. Masi, N. Casaro, P. Krauss, R. Smith, P. Hyman, P. Draghi, S. Wieliczka, D. Ridel, D. Skripol, D. Harvey.

"Now that they have been in the improvised incubator for a couple of weeks," Mrs. DeThomas asks, "shall we fry or scramble them?"

As club members look on, Mr. Luke injects prospective chicks with vitamin shots.

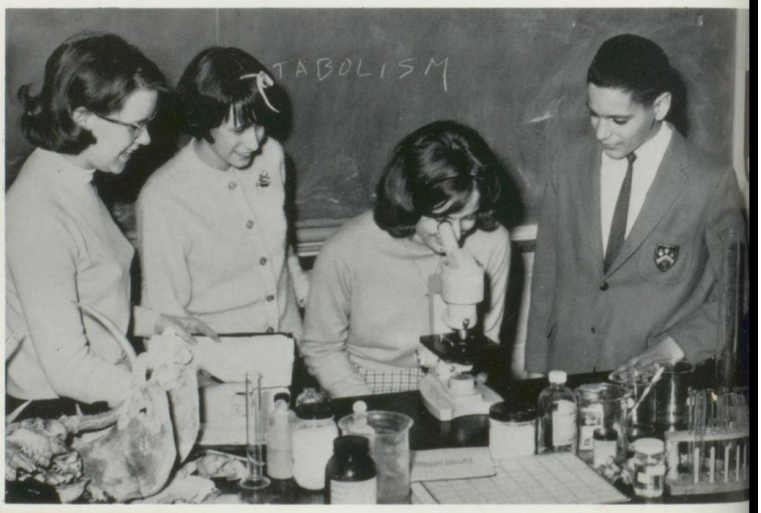

"You should see what these two paramecia are doing!"

"Walking my baby back home."

It isn't fair. You're standing on something.

Future Nurses Club

Advisors: Mrs. Magnani and Mrs. Pierce. Members: L. Molinari, K. Meehan, H. Kemp, C. Bellingeri, J. Tiesing, J. Hickey, J. Taylor, E. Magnani, and D. Colpitts.

What do you mean you can't bounce it, mold it or shave with it!

But I only came in for an aspirin!

Home Economics Club

Advisor: Miss Christensen. Members: L. Costello, J. Boyko, C. Bernosky, and P. Lagoy.

Is there a tailor in the house?

Audio-Visual Aids

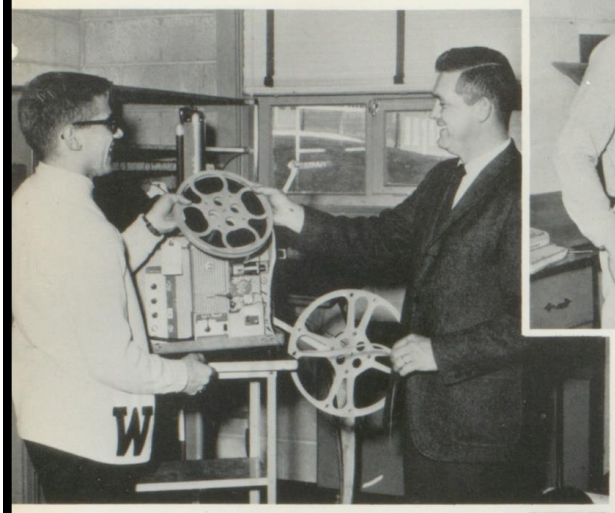

"Hurry up," Mr. Randall urges P. Preli. "It's the latest 3-Stooges film."

"Car 54, where are you?" W. Bourque asks R. Chiconi, B. Brown, R. Daley, E. Nash, and E. Meehan.

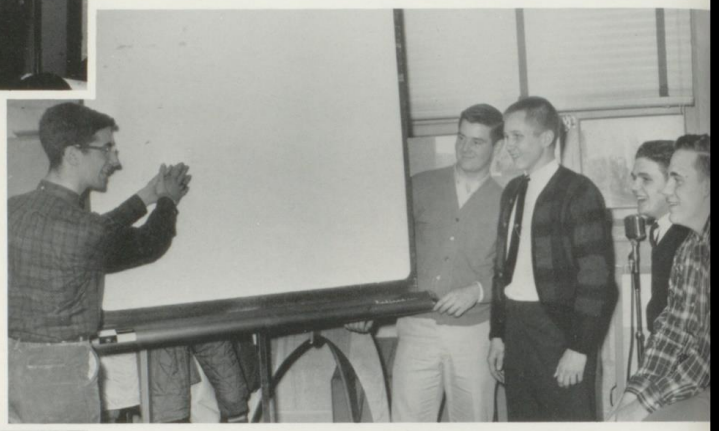

" . . . and I call this my portrait of Ghost in a Snowstorm," D. Farr tells D. Ollari, S. Kadlubowski, R. Pyznar, and G. Allshouse.

Wilohi

"What do you mean by signing it 'Dorothy Kilgallen'?" Mrs. Blair asks L. Bilodeau, as D. Carragher looks on.

"If we keep up the good work, we might be able to get a job working with Clark Kent on the *Daily Planet*," says K. Cosker, J. Zenzick, and N. Grady.

Band and Chorus

The piano accompanists provide music for our practice sessions. D. Jakubowski, E. Merrigan, L. Tobias.

"Patty-cake, patty-cake . . ." *Top row (l. to r.):* L. Tobias, J. Sasali, K. O'Brien, J. Nappi, P. Samsvick, D. Gatti. *Second row (l. to r.):* G. Pescetello B. Meehan, C. De Vere, M. Pescetello, B. Hamblin, J. Targo.

The halls are alive with the sound of music. *Top row (l. to r.):* C. Tersavich, M. Arnold, S. Gallo, G. Burrington. *Bottom row (l. to r.):* M. Rowe, C. DeVere, B. Meehan, G. Crouse, E. Hunt, Mr. Bradley, advisor.

"Here we will sit and let the sounds of music creep into our ears." *Top row (l. to r.):* M. Burrows, J. Shea, G. Burrington, P. Rader, Mr. Bradley. *Bottom row (l. to r.):* M. Fearon, S. Lunn, G. Pescetello, R. Rzasa, M. Pescetello, R. Aber, D. Saunders.

We're opening in *La Bohème* next week. *Back row (l. to r.):* P. Monterieri, J. Sharp, T. Reiter, L. Hamblin, D. Gatti. *Bottom row (l. to r.):* M. Fearon, J. Nappi, B. Hamblin, G. Pescetello.

Index To Senior Pictures

Alfano, P., 17
Allen, D., 19
Althen, K., 24
Anderson, D., 18
Babiarz, C., 33
Babiarz, J., 20
Balletti, R., 17
Barnes, K., 35
Baron, J., 16
Barthel, R., 30
Bednaz, K., 32
Bell, C., 19
Benson, K., 39
Bither, H., 24
Blevins, S., 27
Blizzard, A., 15
Boyko, J., 28
Branda, J., 28
Brown, B., 35
Brown, K., 39
Burrington, G., 32
Burrows, C., 15
Camiros, R., 28
Carillo, D., 24
Carlson, D., 33
Carlson, J., 27
Carragher, D., 25
Carroll, C., 14
Casinghino, C., 31
Coakley, J., 38
Colangelo, M., 21
Colli, P., 42
Collins, A., 38
Combs, P., 35
Compagnon, P., 41
Connor, G., 18
Cooper, C., 17
Cosgrove, P., 33
Costello, L., 38
Creech, T., 26
Crowley, M., 38
Dahlstrom, D., 40
Daras, M., 15
Davidson, L., 28
Daviduke, D., 39
Davis, R., 21
DeChamplain, D., 33
DelFavero, I., 26
Denson, D., 23
Devlin, K., 38
Dinan, J., 35
Eisman, W., 23
Enz, B., 16
Evans, J., 14
Evtushek, C., 29
Fahey, T., 16
Fedo, R., 25
Flanagan, F., 19
Ford, S., 22
Fritz, W., 38
Gaylord, J., 16
Getz, J., 35
Giacopassi, D., 40
Gibbs, R., 32
Gilbert, N., 21
Goulet, P., 29
Green, S., 22
Griffin, G., 20
Guido, N., 39
Hall, J., 34
Handschumacher, G., 27
Hanley, J. III, 20
Heneghan, M., 20
Hill, D., 36
Holmes, C., 40
Hontz, J., 18
Janes, K., 34
Janik, P., 24
Johnson, G., 36
Johnson, J., 18
Johnson, M., 42
Juneau, P., 41
Kadish, J., 24
Karolczuk, G., 19
Kaufman, D., 30
Keefe, M., 24
King, R., 31
Kowalski, W., 40
Kulas, D., 30
Labbe, J., 31
Labbe, R., 37
LaFountain, C., 26
LeFebvre, D., 14
Logan, E., 37
Lose, L., 25
Loughran, L., 30
MacDonald, D., 25
Madrak, W., 27
Magnani, E., 39
Malec, J. 30
Marconi, J., 15
Margagnoni, M., 37
Marinone, J. E., 34
Marinone, J. F., 25
Martel, D., 41
Martineau, L., 23
Masi, T., 30
Mayoros, J., 40
McCoy, P., 31
McKenna, L., 32
McKeown, P., 42
Michaud, P., 16
Mikalonis, F., 14
Montemerlo, F., 39
Morrell, R., 36
Mulazzi, A., 26
Mullen, B., 41
Mund, W., 36
Munn, K., 36
Munsie, J., 21
Murphy, S. A., 22
Murphy, S. M., 18
Nappi, J., 17
Navaroli, A., 20
Navick, X., 23
Nowak, J., 28
O'Brien, A., 21
Ochinko, W., 41
O'Connor, K., 21
O'Leary, J. H., 22
O'Leary, J. R., 22
Paluck, M., 17
Pierce, E., 37
Pleva, T., 41
Pohorylo, J., 42
Polzun, R., 42
Preli, P., 25
Rachel, P., 32
Ramsay, J., 34
Rassiga, E., 18
Reardon, L., 27
Redmond, N., 29
Remotti, C., 32
Reveruzzi, R., 34
Roche, M., 27
Roncari, G., 35
Rookey, R., 23
Rzasa, R., 29
Sadosky, E., 29
Sandberg, V., 33
Seam, C., 37
Sgorbati, D., 34
Shapiro, L., 31
Sidorsky, S., 16
Simmons, E., 28
Simonetta, L., 31
Stack, K., 33
Stanger, E., 37
Sullivan, J., 14
Sullivan, P., 19
Sutton, S., 26
Taylor, J., 17
Tenerowicz, A., 15
Tinsley, D., 36
Tomalonis, P., 42
Topor, R., 29
Wallace, K., 22
Welch, E., 26
Whitehill, D., 20
Zenzick, J., 23
Zien, K., 19
Zimmerman, C., 40

Endsheet photograph by Giorgina Reid

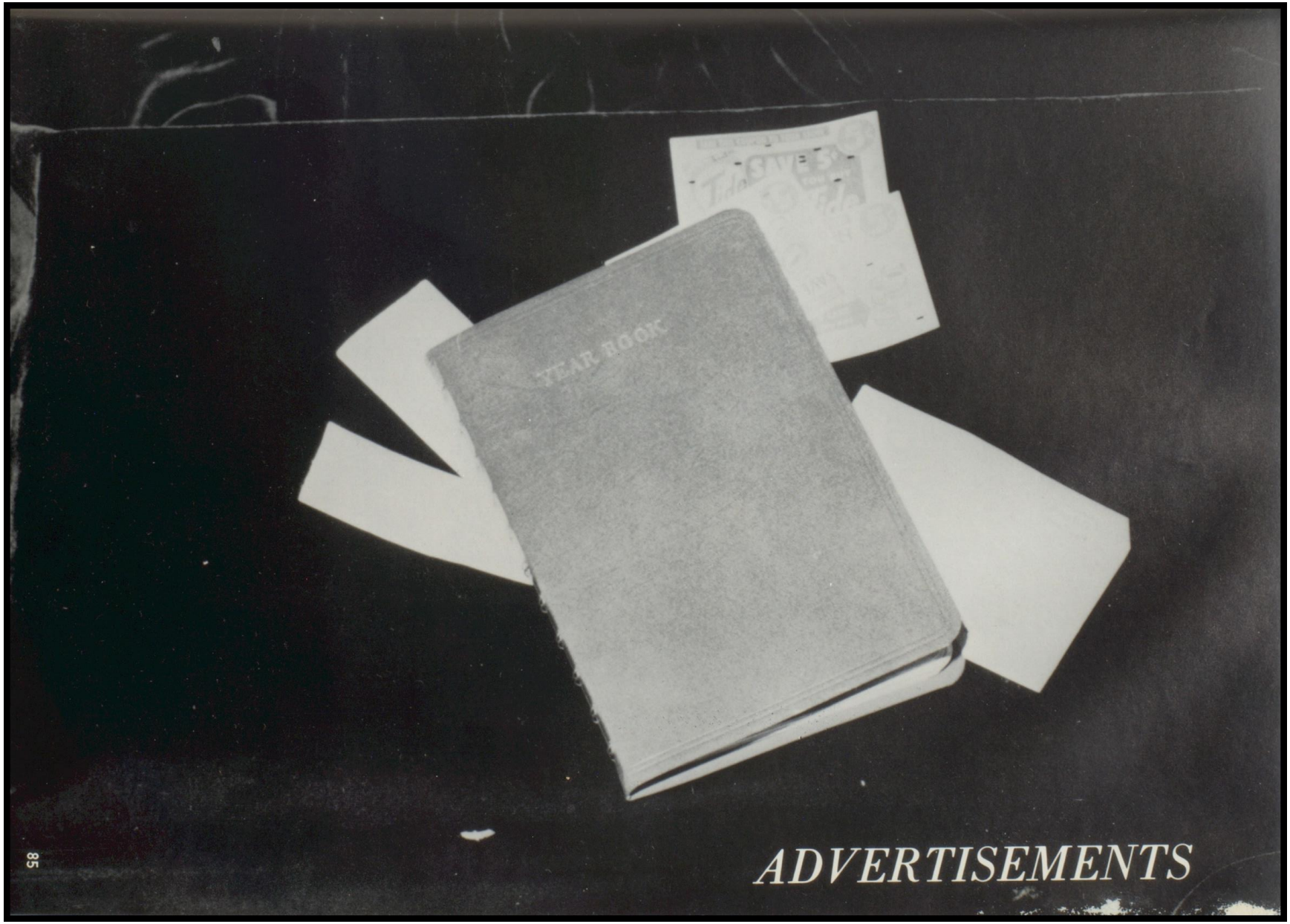
YEAR BOOK
85
ADVERTISEMENTS

Compliments of

THE JUNIOR CLASS

THE SOPHOMORE CLASS

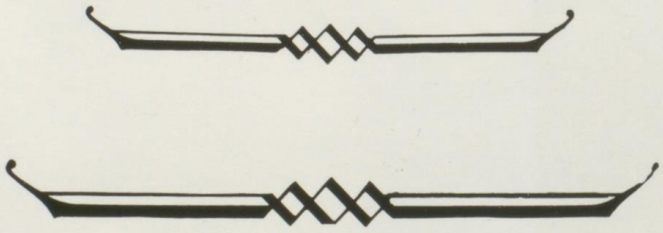

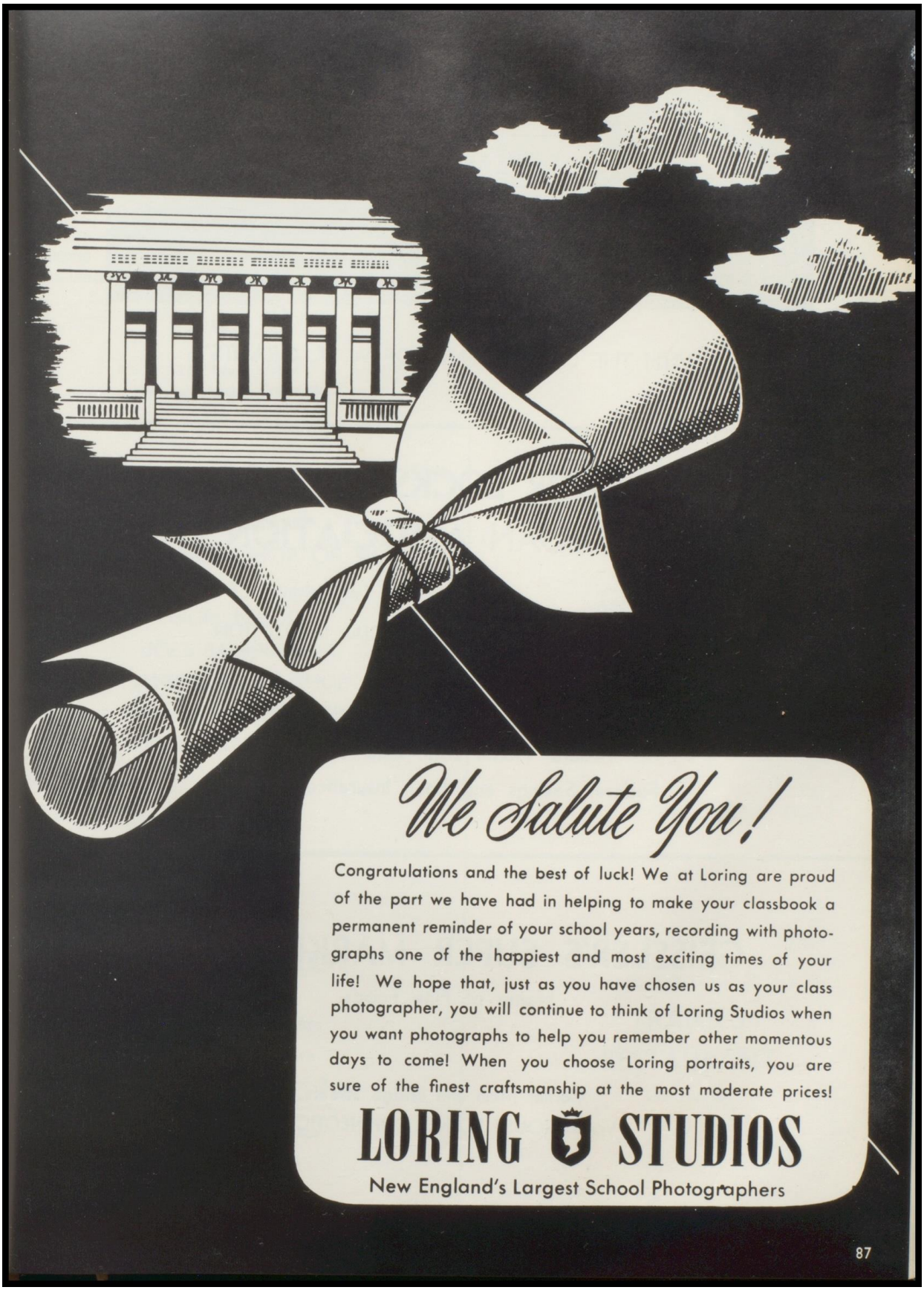
We Salute You!
Congratulations and the best of luck! We at Loring are proud of the part we have had in helping to make your classbook a permanent reminder of your school years, recording with photographs one of the happiest and most exciting times of your life! We hope that, just as you have chosen us as your class photographer, you will continue to think of Loring Studios when you want photographs to help you remember other momentous days to come! When you choose Loring portraits, you are sure of the finest craftsmanship at the most moderate prices!
LORING STUDIOS
New England's Largest School Photographers
87

"WITH THE COMPLIMENTS OF W. T. GRANTS"

WINDSOR LOCKS SAVINGS AND LOAN ASSOCIATION

WINDSOR LOCKS OLDEST FINANCIAL INSTITUTION

—member—
Federal Home Loan Bank System
Federal Savings and Loan Insurance Corp.

GEISSLER'S SUPER MARKET, INC.

Home of Fine Foods

Corner Main and Bridge Streets
WAREHOUSE POINT, CONNECTICUT

MARCONI'S

Complete Luncheonette Service

QUALITY SODAS
CANDIES
MAGAZINES

PATENT MEDICINES
MILKSHAKES
NEWSPAPERS

130 Main Street
Windsor Locks, Connecticut

THE JOURNAL PRINTING CORP.

"Printers Since 1880"

11 Spring Street

Windsor Locks Connecticut

Telephone NA 3-4646

Compliments of

UNION BARBER SHOP OF W. L.

Local No. 73 Employers
Guild No. 43

JOE'S BARBER SHOP
SANDY'S BARBER SHOP
JIMMY'S BARBER SHOP
LUCIEN'S BARBER SHOP

Compliments of

GABB SPECIAL PRODUCTS, INC.

WINDSOR LOCKS, CONN.

CRAND'S CANDY CASTLE

Specializing in
Home-Made Candies

We Mail Anywhere

King's Corner and Pleasant Road
Route 5 Enfield, Conn.

JOHN CRAND, Manager

TEL. NA 3-5515

Compliments of

FRANK'S RESTAURANT

598 Elm St.

NA 3-7523

LOGAN BROTHERS

Plumbing, Heating, and Fuel

Spring Street Tel. NA 3-7886

Windsor Locks, Connecticut

SKY LINE RESTAURANT

ED and RAY

94 Turnpike Road

Windsor Locks, Conn.

Compliments of

DR. WILLIAM N. KING

FIRST NATIONAL BANK OF WINDSOR LOCKS

"Your Community Bank — Dedicated to Service"

Bradley Field Branch Shown Above
Located at 182 Turnpike Rd., Windsor Locks

Seven Convenient Offices to Serve You in
WINDSOR LOCKS
THOMPSONVILLE
EAST WINDSOR
DRIVE-IN WINDOWS 24-HOUR DEPOSITORY
EDUCATIONAL LOANS
Member of
Federal Insurance Corporation

C. H. DEXTER & SONS, INC.

Creators of
Industrial Papers and Webs

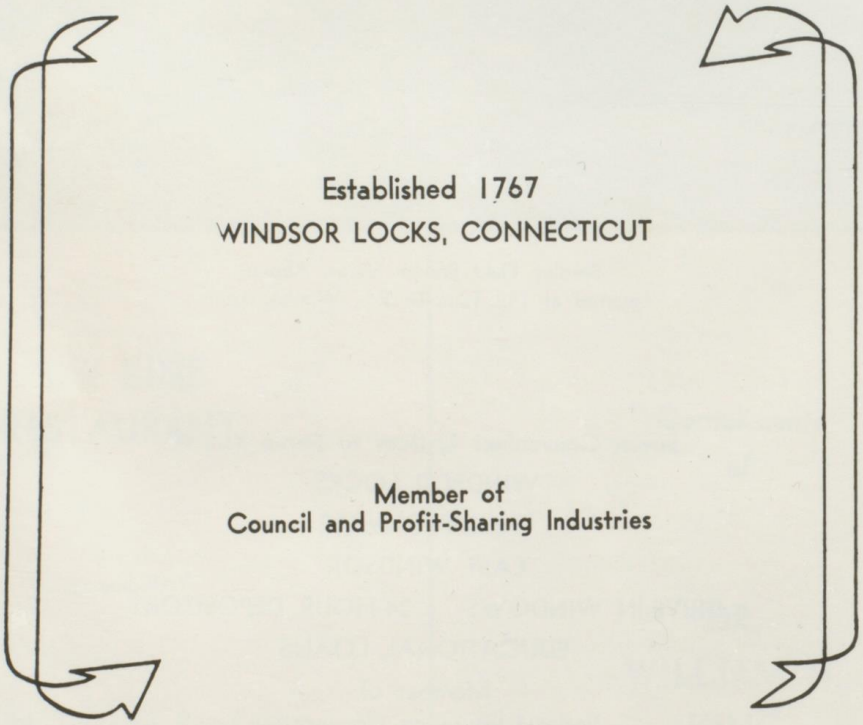

Established 1767
WINDSOR LOCKS, CONNECTICUT

Member of
Council and Profit-Sharing Industries

RIELLY'S SERVICE STATION

Tires Batteries Accessories

South Main Street Windsor Locks, Conn.

Pick-Up and Delivery

TELEPHONE NA 3-7661

Compliments of

TERRACE DINING ROOM

BRADLEY FIELD WINDSOR LOCKS

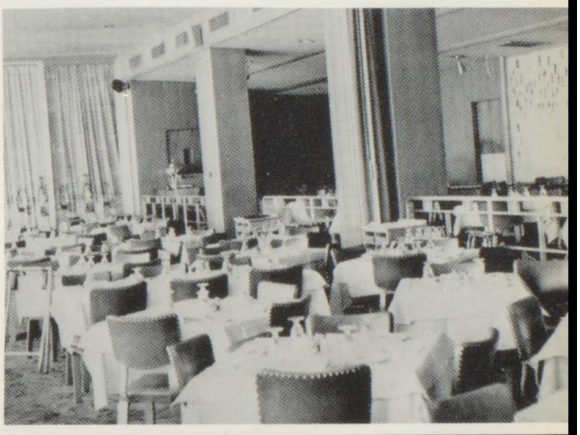

F. W. WOOLWORTH CO.

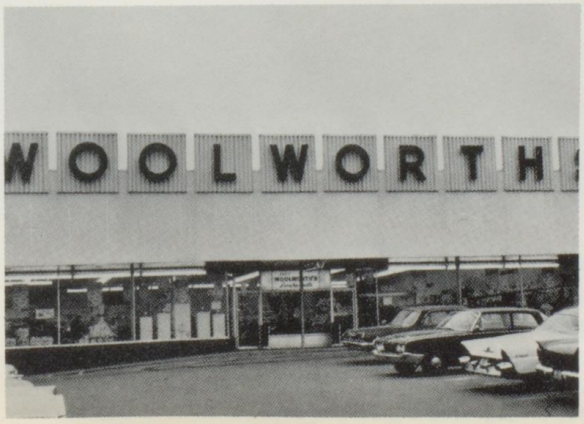

Compliments of

RONCARI INDUSTRIES

HARTFORD

EAST GRANBY

WINDSOR LOCKS

Compliments of

BRADLEY LANES, INC.

Turnpike Road Windsor Locks

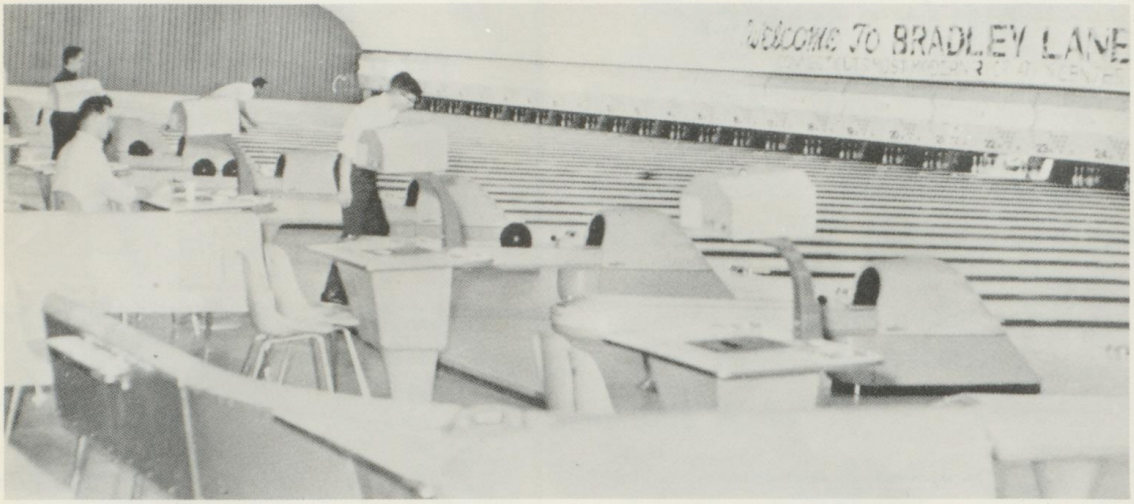

44 Ten Pin Lanes

Billiard Room Restaurant

AN M. BLATT INSTALLATION

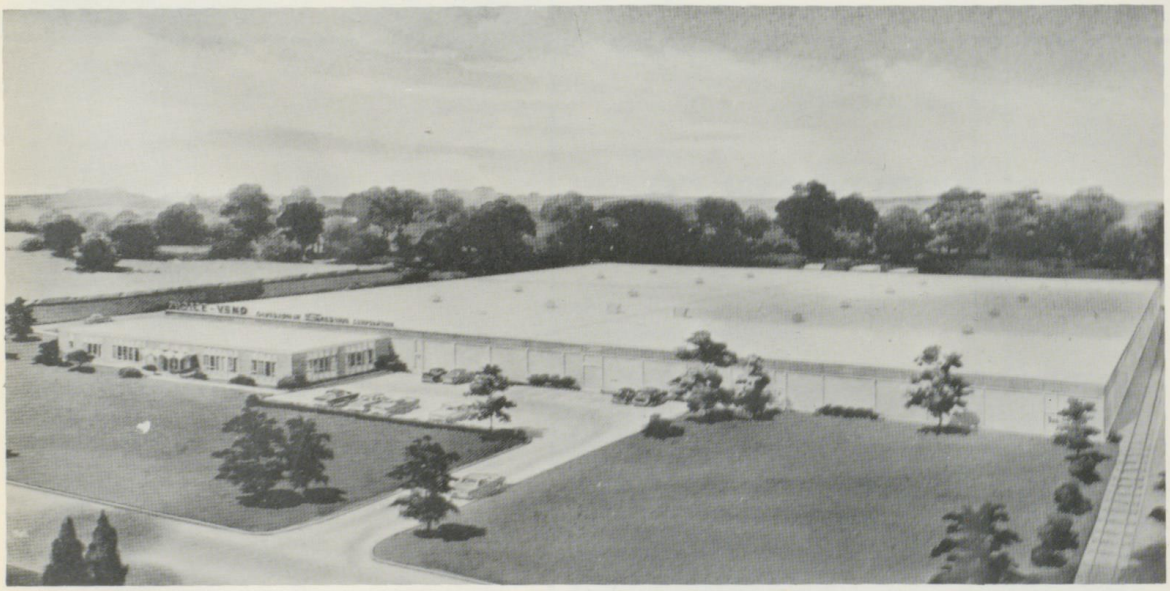

Compliments of

choice-vend

A DIVISION OF THE SEEBURG CORPORATION

TURNPIKE ROAD, P.O. BOX 447

WINDSOR LOCKS, CONNECTICUT

Congratulations to each and every one of you in the graduating class of 1965.

We sincerely hope that you find pleasure, interest and success in any field of your choosing.

Your Local Real Estate
Insurance and Travel Agents

R. J. McKENNA & SONS

15 Spring Street
Windsor Locks, Conn.

Compliments of

SMALLEY BROS. CONSTRUCTION
Paving

Smalley Road
Windsor Locks
Telephone NA 3-3274

Compliments of

DOCTOR DAVID L. YOUNG

1 Spring St.
Windsor Locks

SUFFIELD SAVINGS BANK

SUFFIELD, CONNECTICUT

MUNROE AND COMPANY

Compliments of

MUNROE AND COMPANY

Duplicating Specialists

Windsor, Connecticut

MU 8-3343

Compliments of

THOMAS FORD SALES, INC.

Ford Cars and Trucks

Sales—Service—Parts—Accessories

Any Make Repaired

We Have a Large Stock
of Used Cars and Trucks NA 3-3366

Turnpike Road
Windsor Locks, Connecticut

ALFANO'S TIP TOP CLEANERS

Est. 1930

202 Elm Street Windsor Locks, Connecticut

TELEPHONE NA 3-3417

Compliments of

Jigs—Fixtures—Dies—Special Machines

EXPERIMENTAL STAMPINGS

BROACHING AND KELLERING

PINE MEADOW MACHINE CO., INC.

Webb Street Windsor Locks. Conn.

TELEPHONE NA 3-4494 and 525-5835

THE MONTGOMERY COMPANY

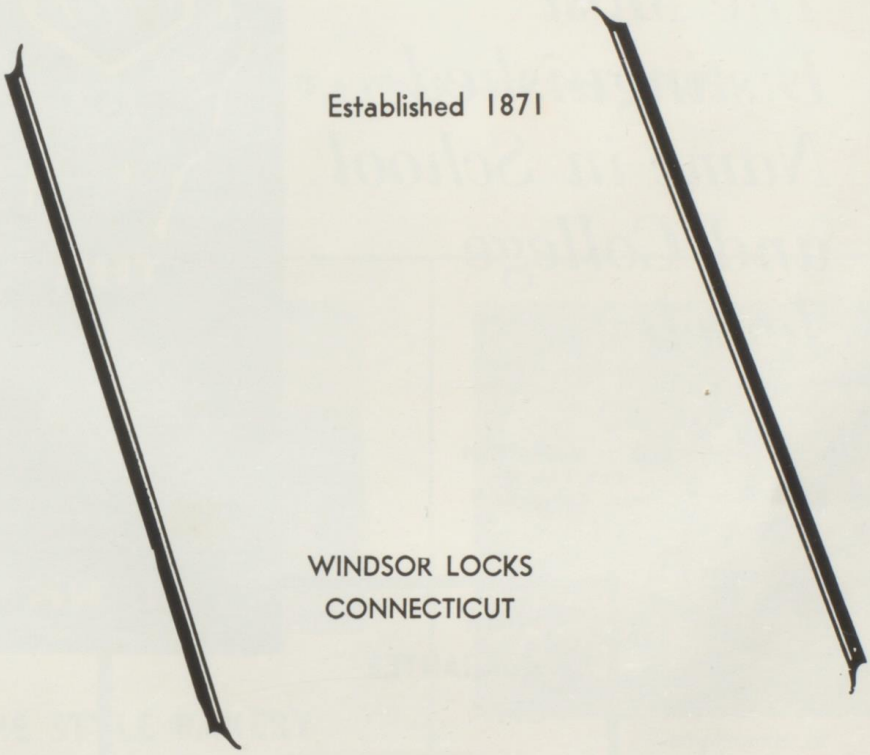

Established 1871

WINDSOR LOCKS
CONNECTICUT

97

L. G. Balfour Company

The Most Distinguished Name in School and College Jewelry

FRANK J. McCRACKEN
Box 144
Canaan, Connecticut

THE Balfour MARK

YOUR GUARANTEE OF:

Perfect Satisfaction
Unmatched Quality
Dashing Style
Complete Security

Compliments of

Hi-G INC.

Spring St. and Route 75 • Windsor Locks, Conn. • 203-NA 3-2481

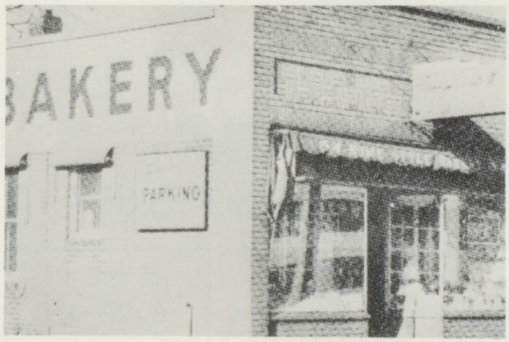

HOME STYLE BAKERY

34 MAIN STREET

Wedding and Birthday Cakes
Our Specialty

Fresh Baked Products Daily

TEL. NA 3-4251

Closed All Day Wednesday
Open Sunday 6:00 A.M. - 1:00 P.M.

Compliments of

DALEY'S FLORIST
AND CARD SHOP

Flowers and Gifts for All Occasions

142 Main Street
Windsor Locks, Connecticut

NA 3-4419—NA 3-4410

Flowers sent by FTD wire ALL over the WORLD

Compliments of

ST. MARY'S CREDIT UNION

WINDSOR LOCKS, CONN.

Compliments of

CHARLES D. COLTON & SON

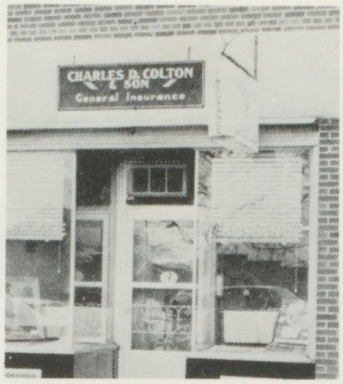

156 Main St. Windsor Locks
Tel. NA 3-3087

Compliments of

MODERN DRUG COMPANY

Walgreen Agency
144 Main Street

WINDSOR LOCKS, CONN.
Telephone NA 3-3341

Good Luck to the Class of '65
in Their Future Life

IGNAZIO'S FLORIST

112 Main Street
Windsor Locks, Connecticut
NA 3-4426

Member of Teleflora Wire
Service World Wide

FIRST NATIONAL BANK OF SUFFIELD

SUFFIELD, CONNECTICUT

Established 1864

—Member—

FEDERAL RESERVE SYSTEM

FEDERAL DEPOSIT INSURANCE CORP.

SPRINGFIELD ANIMAL HOSPITAL

357 Columbus Avenue
Springfield, Massachusetts

DR. P. F. LINGUA

DR. F. J. CARNIGLIA

REpublic 6-8551

THE VILLA ROSE

Home Telephone Number
NA 3-4316
West Spring Street
Windsor Locks, Connecticut

Catering to Banquets, Parties and Showers up to 500 People

Choice MEATS

OAK STREET MARKET

9 Oak St. Windsor Locks

Tel. NA 3-5052

Choice Grades of Meat and Provisions

LUMBERJACK STORES

MAIN OFFICE

36 Suffield St.
Windsor Locks

NA 3-3321

CLOTHING CARE

Dry Cleaning and Shirt Service

3 Drive-In Locations to Serve You

250 Main St.—Windsor Locks
107 Turnpike Rd.—Windsor Locks
78 Bridge St.—Warehouse Point

Compliments
of
DR. A. GOTTESMAN
Optometrist

BETTER GROCERIES at

MACALUSO'S MARKET

Compliments of
UNITED GEAR AND MACHINE
1087 East St., Suffield, Conn.
VICTOR J. MALEC, President
Telephone NA 3-6618

Compliments of

SWEDE'S JEWELERS

154 Main Street
Windsor Locks, Connecticut

Compliments of

LaRUSSA

FURNITURE and APPLIANCES

136 Main Street Tel. NA 3-3373 Windsor Locks

Frigidaire—Maytag—Zenith—RCA—Magnavox—GE—Berkline

Bassett—Tell City—Temple Stuart—Blue Bell

Compliments of

THOMAS W. JOHNSON

Funeral Director

105 Oak St.

WINDSOR LOCKS, CONN.

Telephone NA 3-2456

Compliments of

PARK CHEVROLET COMPANY

SALES AND SERVICE

6 NORTH MAIN ST. WINDSOR LOCKS, CONN

CHEVROLET

New and Used Cars and Trucks

Body Repairs and Painting on All Makes of Cars

Serving Windsor Locks for the Past 29 Years

1936—1965

ROTH'S MEN'S WEAR

Telephone NA 3-0844

24 Dexter Plaza Windsor Locks, Connecticut

Featuring Nationally Famous Brands in Men's and Young Men's Clothing and Furnishings

FORMAL WEAR FOR HIRE

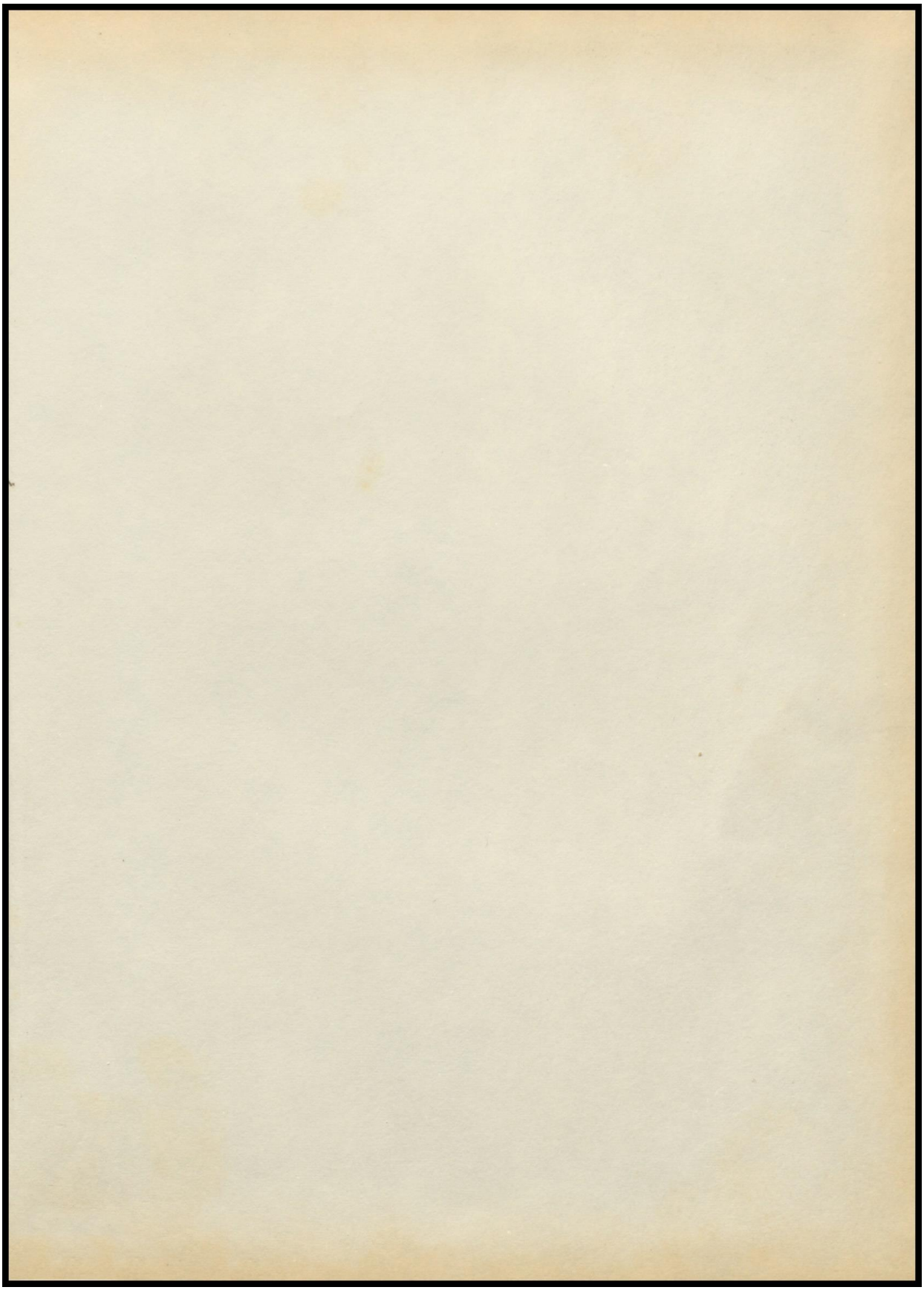

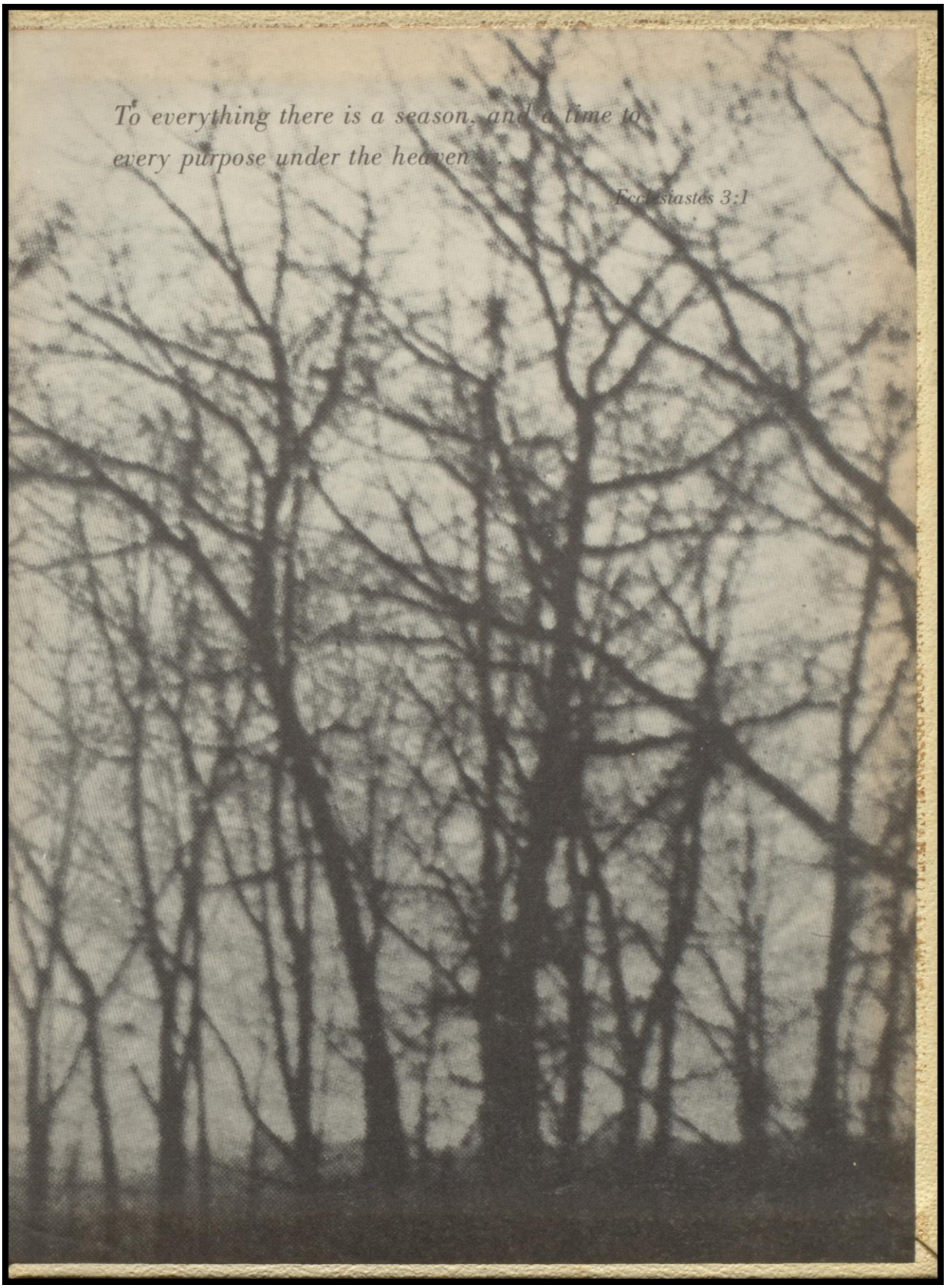
To everything there is a season, and a time to
every purpose under the heaven
Ecclesiastes 3:1